

**MONTH AT A GLANCE . . .**



# APRIL, 2019

Sun	Mon	Tue	Wed	Thu	Fri	Sat
	<b>1</b> 9:00-10:00 A.M.- BONE BUILDERS	<b>2</b> 8:30 A.M. SEW- SEWS & PROP. CREW	<b>3</b> 9:00-10:00 A.M.- BONE BUILDERS 5:30 P.M. LENTEN WEDNESDAY WORSHIP 7:00 P.M. CHOIR	<b>4</b> 5:30 P.M. NEW MEMBER ORIENTATION	<b>5</b> 9:00 P.M. NEWSLETTER MAILING	<b>6</b>
<b>7</b> FIFTH SUNDAY IN LENT & NEW MEMBER SUNDAY 8:30 & 10:30 A.M. WORSHIP W/ PASTOR BOB 10:30 A.M. S.S.	<b>8</b> 9:00-10:00 A.M.- BONE BUILDERS	<b>9</b> 8:30 A.M. PROP. CREW 5:30 P.M. COUNCIL MTG.	<b>10</b> 9:00-10:00 A.M.- BONE BUILDERS 5:30 P.M. LENTEN WEDNESDAY WORSHIP 7:00 P.M. CHOIR	<b>11</b>	<b>12</b>	<b>13</b>
<b>14</b> PALM SUNDAY 8:30 & 10:30 A.M. WORSHIP W/ PASTOR BOB 10:30 A.M. S.S.	<b>15</b> 9-10:00 A.M. BONE BUILDERS	<b>16</b> 8:30 A.M. PROP. CREW	<b>17</b> 9:00-10:00 A.M.- BONE BUILDERS 2:00 P.M. BIBLE STUDY 7:00 P.M. CHOIR	<b>18</b> 5:30 P.M. MAUNDY THURSDAY WORSHIP	<b>19</b> 8:30 A.M.-5:00 P.M. PRAYER VIGIL 5:30 P.M. GOOD FRIDAY WORSHIP	<b>20</b>
<b>21</b> EASTER 8:30 & 10:30 A.M. EASTER WORSHIP W/ PASTOR BOB 9:30 A.M. EASTER EGG HUNT	<b>22</b> 9:00-10:00 A.M.- BONE BUILDERS OFFICE CLOSED IN CELEBRATION OF EASTER	<b>23</b> 8:30 A.M. PROPERTY CREW	<b>24</b> 9:00-10:00 A.M.- BONE BUILDERS 7:00 P.M. CHOIR	<b>25</b> 7:00 P.M. PET LOSS SUPPORT GROUP	<b>26</b>	<b>27</b>
<b>28</b> 2ND SUNDAY OF EASTER 8:30 & 10:30 A.M. WORSHIP W/ PASTOR BOB 10:30 A.M. S.S.	<b>29</b> 9:00-10:00 A.M.- BONE BUILDERS	<b>30</b> 8:30 A.M. PROPERTY CREW				

**CALENDAR CUES . . .**

- Tuesday, April 9, 2019, 5:30 p.m. Council meeting
- Sunday, April 14, 2019, 8:30 and 10:30 a.m. Palm Sunday Worship
- Wednesday, April 17, 2019, 2:00 p.m. Pastor Bob's Bible Study
- Thursday, April 18, 2019, 5:30 p.m. Maundy Thursday Worship
- Friday, April 19, 2019, 8:30 a.m.-5:00 p.m. Prayer Vigil; 5:30 p.m. Good Friday Worship
- Easter Sunday, April 21, 2019, 8:30 and 10:30 a.m. Festive Easter Worship
- Thursday, April 25, 2019, 7:00 p.m. Pet Loss Support Group
- Monday, May 13, Deadline for June /July newsletter
- Tuesday, May 14, 2019, 5:30 p.m. Council meeting
- Thursday, May 30, 2019, 7:00 p.m. Pet Loss Support Group

**MONTH AT A GLANCE . . .**

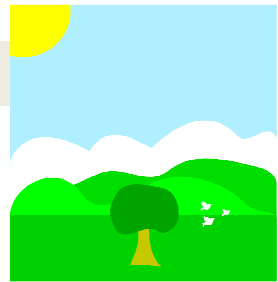

# MAY, 2019

Sun	Mon	Tue	Wed	Thu	Fri	Sat
			<b>1</b>	<b>2</b>	<b>3</b>	<b>4</b>
			LYNN DICKERMAN ON			
<b>5</b> 3RD SUNDAY OF EASTER 9:30 A.M. WOR- SHIP W/ PASTOR BOB 9:30 A.M. S.S.	<b>6</b> 9:00-10:00 A.M.- BONE BUILDERS	<b>7</b> 8:30 A.M. PROPERTY CREW	<b>8</b> 9:00-10:00 A.M.- BONE BUILDERS	<b>9</b>	<b>10</b>	<b>11</b>
	PASTOR BOB ON		LYNN DICKERMAN ON VACATION			
<b>12</b> 4TH SUNDAY OF EASTER 9:30 A.M. WORSHIP W/ PASTOR BOB 9:30 A.M. S.S.	<b>13</b> 9-10:00 A.M. BONE BUILDERS DEADLINE FOR JUNE-JULY, 2019 NEWSLETTER	<b>14</b> 8:30 A.M. PROP. CREW 5:30 P.M. COUNCIL MTG.	<b>15</b> 9:00-10:00 A.M.- BONE BUILDERS	<b>16</b>	<b>17</b>	<b>18</b>
<b>19</b> 5TH SUNDAY OF EASTER 9:30 A.M. WORSHIP W/ PASTOR BOB 9:30 A.M. S.S.	<b>20</b> 9:00-10:00 A.M.- BONE BUILDERS	<b>21</b> 8:30 A.M. PROPERTY CREW	<b>22</b> 9:00-10:00 A.M.- BONE BUILDERS	<b>23</b>	<b>24</b>	<b>25</b>
<b>26</b> SIXTH SUNDAY OF EASTER 9:30 A.M. WORSHIP W/ PASTOR BOB 9:30 A.M. S.S.	<b>27</b> CLOSED IN CELEBRATION OF MEMORIAL DAY	<b>28</b> 8:30 A.M. PROPERTY CREW	<b>29</b> 9:00-10:00 A.M.- BONE BUILDERS	<b>30</b> 7:00 P.M. PET LOSS SUPPORT GROUP	<b>31</b> 9:00 A.M. NEWSLETTER MAILING	